



ALCALDÍA DE PANAMÁ
GOBIERNO MUNICIPAL

OFICINA DE COOPERACIÓN INTERNACIONAL

Teléfonos: 506-9696 / 97 Fax: 506-9698/www.municipio.gob.pa

Informe Sustantivo de Misión Oficial en el Exterior

Nombre del funcionario (a) Celisa Elizabeth López Martínez Cédula: 8-443.454

Cargo: Analista Internacional No Plan 01 N° Posic. 4301

Fecha de la Misión: 23 al 27 de abril 2018 Desde: 23 de abril 2018 Hasta: 27 de abril 2018

País: Tokio- Osaka Japón

Misión Oficial: Planificación para Ciudades Seguras, Inclusivas y Resilientes

INFORMACIÓN SUSTANTIVA

1. Objetivo:	<ul style="list-style-type: none">○ Desarrollar una comprensión más profunda del enfoque holístico requerido para planificar ciudades seguras, inclusivas y resilientes.○ Mejorar la inclusión social y la seguridad mediante la inversión en servicios e infraestructura urbanas.○ Involucrar a los ciudadanos y generar confianza en las autoridades locales a través de enfoques y herramientas participativas○ Garantizar la inclusión económica mediante la conexión de barrios rezagados, con empleos.
2. Resultados (Valor Agregado en el desempeño de su cargo)	<p>Durante las sesiones cada delegación preparó una presentación breve donde pudimos</p> <ul style="list-style-type: none">♣ ¿Cuáles son los principales desafíos que la ciudad de Panamá está tratando de resolver?♣ ¿Cuáles son las variables específicas que la ciudad intentan abordar?♣ ¿Qué cambiará una vez que se aborde el desafío? <p>Fue importante notar que esta oportunidad de compartir con los compañeros las lecciones de nuestra ciudad, aprendimos también del proceso de resolver desafíos de experiencias compartidas de otras ciudades.</p>

El último día de la sesión cada país presentó un plan de acción, del cual el pasado viernes 27 de julio de 2018, se sostuvo una reunión con el Señor Haris Sanahuja, para darle seguimiento a su posible implementación. (Ver plan de acción adjunto a este informe)

3. Impacto en las funciones bajo su responsabilidad, será a:	Corto Plazo ____ Mediano Plazo ____ Largo Plazo ____
--	--

Presentado Por: María Echeverri Firma: María Echeverri

Fecha: 21-8-2018 Vo. Bo (Máxima Autoridad Institucional) [Firma] 30/11/2018

PARA USO DE LA OFICINA DE FISCALIZACIÓN

Fecha de Recibido ____ Cumple el término? Sí ____ No ____

Comentarios Sobre el Informe: Firma del Fiscalizador

Observación: Cuando la modalidad esté relacionada con una capacitación, debe adjuntar copia del certificado que otorga el organismo respectivo
Fundamento Legal: Artículo 264 de la Ley No 36 del 2 de Diciembre del 2014"Por la cual se dicta el Presupuesto General del Estado para la Vigencia Fiscal 2015"

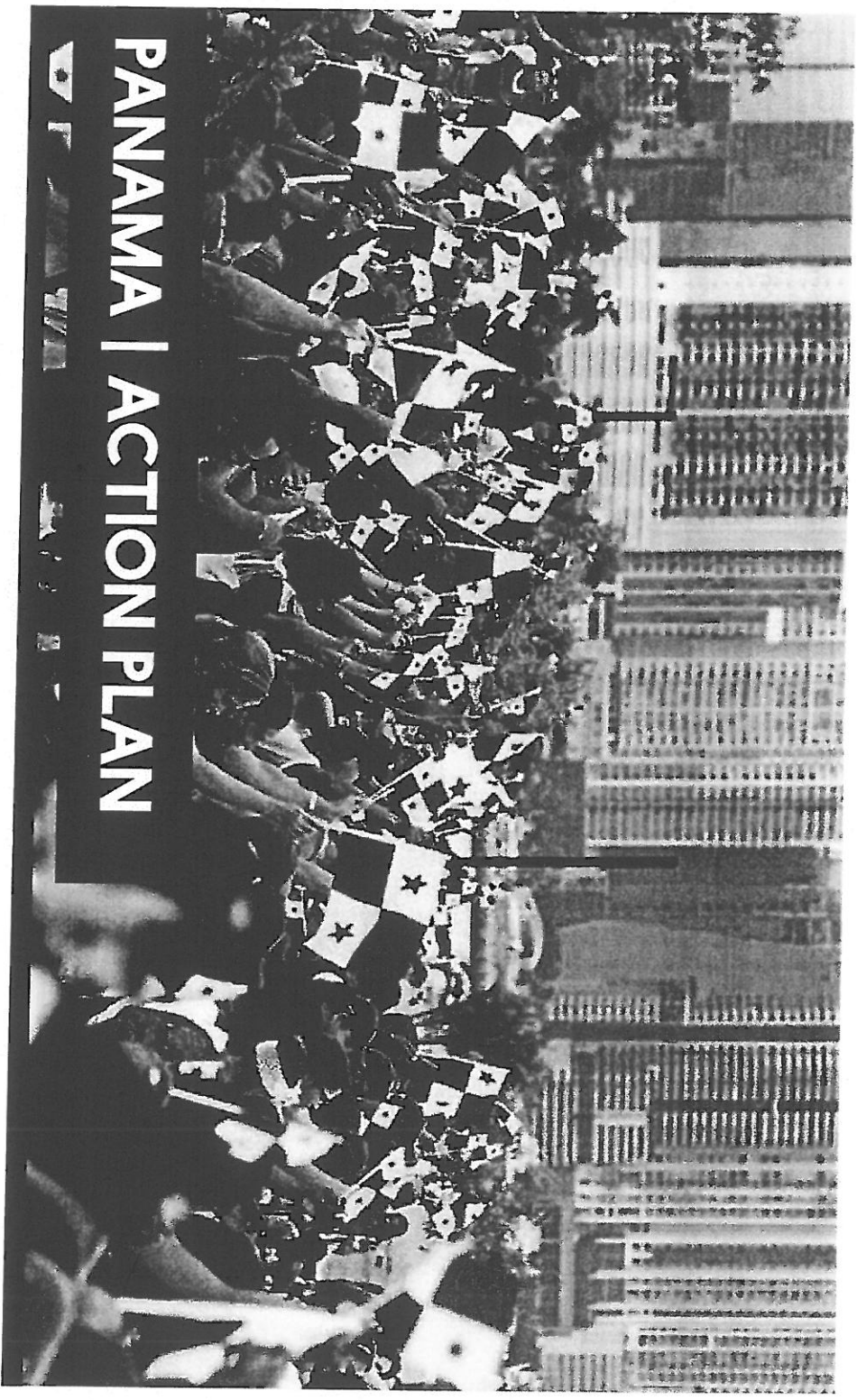

PANAMA | ACTION PLAN

Planning for Safe, Inclusive and Resilient Cities TDD

Tokyo, Osaka - Japan

April 23-27, 2018

Tokyo
Development
Learning
Center

PANAMA | KEY TAKEAWAYS FROM TDD

Planning for Safe, Inclusive and Resilient Cities TDD
Tokyo, Osaka – Japan
April 23-27, 2018
Tokyo Development Learning Center

- LEADERSHIP
- GOOD LOCAL GOVERNANCE
- COMMUNITY PARTICIPATION -
BOTTOM UP APPROACH
- SOLID ANALYTICAL ASSESSMENT
- COMMUNICATION | BRANDING

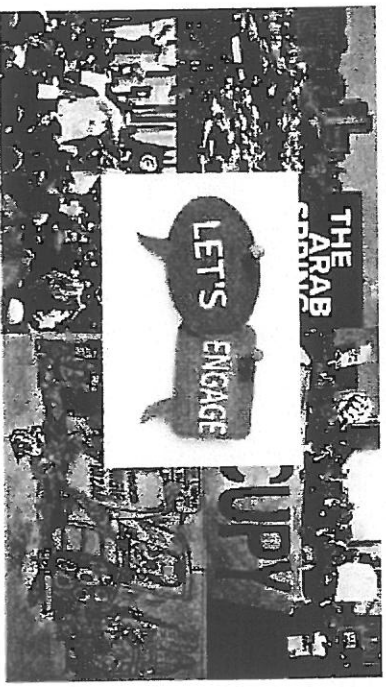
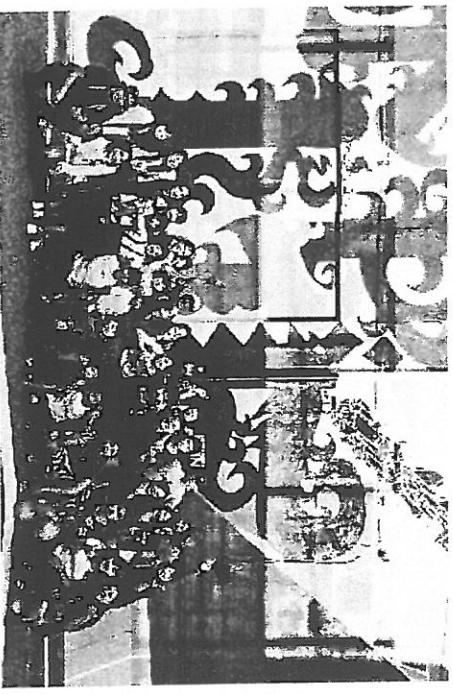

PANAMA | ACCOMPLISHMENTS NEEDED

Planning for Safe, Inclusive and Resilient Cities TDD
Tokyo, Osaka - Japan
April 23-27, 2018
Tokyo Development Learning Center

- STRENGTHENED
DIRECTORATE OF
CITIZEN PARTICIPATION
AND RESILIENCE OFFICE
OF PANAMA
MUNICIPALITY
- EMPOWERED CITIZENS
- A MASTER PLAN BUILT
AND SUPPORTED BY
CITIZENS
- SET OF PERFORMANCE
INDICATORS
DEVELOPED



PANAMA | ACTIONS TO BE TAKEN

Planning for Safe, Inclusive and Resilient Cities TDD
Tokyo, Osaka - Japan
April 23-27, 2018
Tokyo Development Learning Center

SHORT-TERM

- TRAINING WORKSHOPS ON MULTI-STAKEHOLDER PROCESSES AND COMMUNITY-BASED CONSULTATION
- FINALIZE THE MASTER PLAN. BY CONSULTING FIRM
- DEVELOP A EXECUTIVE UNIT FOR THE IMPLEMENTATION. BY THE MUNICIPALITY



MEDIUM-TERM

- DEVELOPMENT A COMMUNICATION AND BRANDING STRATEGY FOR A IMPLEMENTATION OF MASTER PLAN
- MONITORING AND EVALUATION

LONG-TERM

- RESILIENCE STRATEGY ARTICULATED WITHIN MAIN PLANNING INSTRUMENTS
- CONTINUE PARTICIPATORY PROCESSES FOR MONITORING AND UPDATING THE MASTER PLAN

PANAMA | CHALLENGE OF THE IMPLEMENTATION

Planning for Safe, Inclusive and Resilient Cities TDD
Tokyo, Osaka - Japan
April 23-27, 2018

Tokyo
Development
Learning
Center

- LACK OF CITIZEN ENGAGEMENT EXPERIENCE
- POOR INSTITUTIONAL COORDINATION
- STRONG PRIVATE SECTOR DISCONNECTED WITH THE WORK OF MUNICIPALITY
- LIMITED RESOURCES

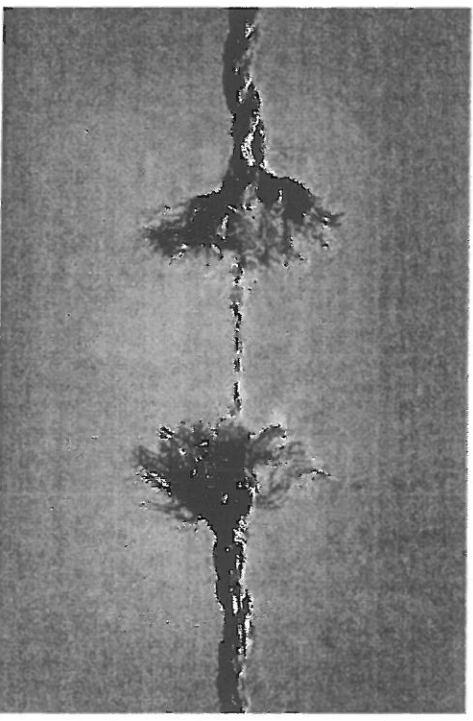

PANAMA | LENDING AND TA ACTIVE OR NEEDED

TECHNICAL ASSISTANCE WORK PLANNED

- WATERFRONT REDEVELOPMENT AND RESILIENCE PROGRAM
- CURUNDÚ RE-EMERGE PROJECT
- LOCAL PLAN FOR SAN FRANCISCO NEIGHBORHOOD

INVESTMENT WORK PLANNED

- IMPLEMENTATION OF THE INVESTMENT WORKS INCLUDE IN THE MASTER CITY PLAN

PANAMA | SUPPORTED NEEDED

Planning for Safe, Inclusive and Resilient Cities TDD | Tokyo Development Learning Center
Tokyo, Osaka - Japan
April 23-27, 2018

WORLD BANK

- SUPPORT FOR THE TERMS OF REFERENCES FOR AN EXECUTIVE UNIT FOR THE IMPLEMENTATION OF THE MASTER CITY PLAN

TDLC PROGRAM | JAPAN

- CAPACITY BUILDING ON MULTI-STAKEHOLDER AND COMMUNITY CONSULTATION PROCESSES
- COMMUNICATION STRATEGY FOR THE CITY MASTER PLAN

KNOWLEDGE PRODUCTS

- GOOD PRACTICES IN MASTER CITY PLAN IMPLEMENTATION WITH STRONG CITIZEN ENGAGEMENT



Osaka

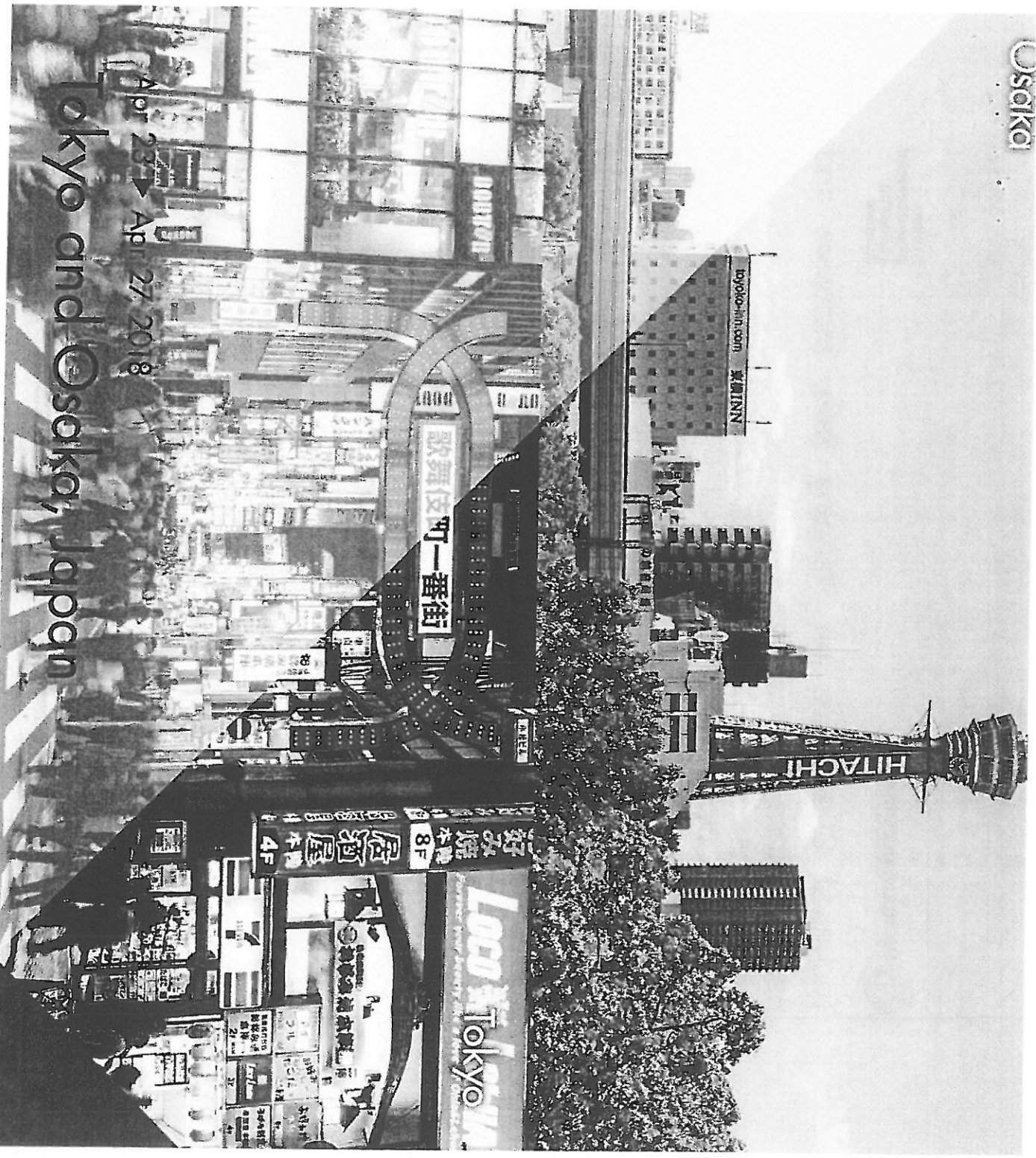

Apr 23 → Apr 27, 2018

Tokyo and Osaka, Japan

Program

Technical Deep Dive on Planning Safe, Inclusive and Resilient Cities



WORLD BANK GROUP
Social, Urban, Rural & Resilience



JAPAN GOV
THE GOVERNMENT OF JAPAN

Tokyo
Development
Learning
Center

Technical Deep Dive on Planning Safe, Inclusive and Resilient Cities

April 23-27, 2018

Tokyo and Osaka, Japan

Executive Summary

While urbanization is moving the global economy forward, rising inequality and exclusion within cities can derail development progress. Rapid urbanization has not kept up with the increasing demands for jobs, housing, infrastructure and services. Spatial challenges such as unplanned and haphazard urbanization lead to unsustainable city forms, inadequate urban services, proliferating informal settlements, and vulnerability to disasters due to unsafe locations. Social challenges include exclusion, social tensions between migrants or displaced and host communities, increased risks of crime and violence, and issues of voice, rights and participation. There are also economic challenges, such as unemployment and informal jobs with uncertain income sources and unsafe working conditions. Today, city-leaders are grappling with the challenges of how to make their cities more safe, inclusive and resilient.

Resilience is increasingly recognized as a key attribute of an effective urban system. Within many quarters, there is a tendency to focus discussions of resiliency on resilience to natural disasters. However, cities face a range of other shocks and stresses, such as economic downturns, conflicts, crime and violence, and social exclusion. These shocks can have devastating effects, bringing all or parts of an urban system to a halt and causing asset damage as well as loss of life. Acute shocks and chronic stresses can also have a deep and lasting effect on human development, impacting economic prosperity, competitiveness, livelihoods and well-being.

To make sure that today's and tomorrow's cities provide opportunities and better living conditions for all, the key is to understand the interlinked spatial, social and economic factors that affect development and resilience of these cities in a holistic manner. The spatial dimension of inclusion cannot be separated from economic and social dimensions since it is usually socially and economically marginalized groups that inhabit physically deprived spaces. The TDD will provide an opportunity for knowledge exchange and structured learning that will shed light on tools and approaches that lead to integrated urban planning, combining physical investments with better social and economic outcomes, particularly with respect to inclusion.

Participants will include practitioners and decision-makers (including city Chief Resilience Officers) from developing countries, World Bank Task Team Leaders (TTLs) or senior project team members, and experts from Japan, who will showcase approaches and experiences related to integrated urban planning.

FOCUS

This TDD will provide an opportunity for selected city delegations to develop a deeper understanding of the holistic approach required to plan safe, inclusive and resilient cities. The TDD will focus on following topics:

- i. Enhancing social inclusion and safety through investing in urban services and infrastructure;
- ii. Engaging citizens and building trust in local authorities through participatory approaches and tools;
- iii. Ensuring economic inclusion through connecting lagging neighborhoods to jobs.

Through presentations, discussions, and site visits, the TDD will look at how various cities have planned for infrastructure, services and amenities to promote safe, inclusive and resilient development.

Organizer and Partners

The program is being organized, in Japan, by the **Tokyo Development Learning Center (TDLC)** which supports and facilitates strategic WBG and client country collaboration with select Japanese cities, agencies and partners for joint research, knowledge exchange, capacity building and other activities that develop opportunities to link Japanese and global expertise with specific project-level engagements in developing countries to maximize development impact. On the technical side, the program will be developed in collaboration with the World Bank's community of practice on Safe and Resilient Cities and the Rockefeller Foundation's 100 Resilient Cities Network.

Delegations from 10-12 cities will be invited to participate. Preference will be given to cities that are members of the 100 Resilient Cities Network. Delegations will consist of: 1 TTL from the World Bank's Urban Practice, 1 TTL from the World Bank's Social Practice, and 2-3 client representatives, 1 of which will be the city's Chief Resilience Officer.

Format

The program will integrate workshops, site visits, peer-peer knowledge sharing and action planning. Delegates to the Technical Deep Dive will benefit from:

- Cutting-edge policy thinking and technical knowledge delivered through engaging learning sessions;
- Increased capacity to assess policy and regulatory frameworks across several sectors;
- Peer learning and networking through experience exchange sessions;
- Experimental knowledge exchanges through site visits;
- Opportunity to engage directly with Japanese and Korean municipalities, ministries, , private sector and academia, to learn innovative solutions and to identify areas of further collaboration and knowledge exchange;
- Access to follow-up operational support to assist in the successful application of knowledge gained through the TDD, provided through TDLC's operational support component.

DAY 1		Monday, April 23rd, 2018 in Tokyo (TDLC)
SCHEDULE		
8:15-9:00	Breakfast and Registration at Tokyo Development Learning Center (TDLC), Tokyo, Japan	
9:00-9:35	Welcome and technical deep dive objectives <i>Facilitator: Dan Levine, Senior Officer, TDLC, GSURR, WBG</i> Welcome Remarks <i>Phil Karp, Lead KM Specialist, GSURR, WBG</i> <i>Lauren Sorkin, Regional Director, City & Practice Management, 100 Resilient Cities</i> Introduction to TDD Program <i>Phil Karp, Lead KM Specialist, GSURR, WBG</i> Icebreaker –Cultural Bingo <i>Haruka Imoto, KM Analyst, TDLC, GSURR, WBG</i>	
9:35-10:45	Framing Session: Planning Safe, Inclusive and Resilient Cities Format: Presentation and Q&A <i>Moderator: Phil Karp, Lead KM Specialist, GSURR, WBG</i> <ul style="list-style-type: none"> • Ellen Hamilton, Lead Urban Specialist, GSURR, WBG • Santiago Uribe, Chief Resilience Officer, Medellin, Colombia (via WebEx) 	
10:45-11:00	Coffee Break and group photo	
11:00-12:15	Thematic Session 1: Enhancing social inclusion and safety through investing in urban services and infrastructure Format: Panel Discussion <i>Moderator: Lauren Sorkin, Regional Director, City & Practice Management, 100 Resilient Cities</i> <i>Overview: Chloe Fevre, Sr Violence Prevention Specialist, GSURR, WBG</i> Speakers: <ul style="list-style-type: none"> • Gladys Juma, Community Development Officer, Kenya Informal Settlements Program • S. Atyia Martin, CEO & Founder, All Aces Inc. / Former Chief Resilience Officer, Boston, USA • Carolina Franco Bano, Senior Knowledge Management Professional, ACI Medellin, Colombia 	
12:15-13:15	Lunch	
13:15-14:45	Shift and Share I Countries share their experience <i>Facilitator: Phil Karp, Lead KM Specialist, GSURR, WBG</i>	
14:45-15:00	Coffee Break and Networking	
15:00-16:00	Financing Urban Resilience Format: Presentation <i>Moderator: Joseph Runzo, Chief Resilience Officer, Toyama, Japan</i> <i>Speaker: Marc Forni, Lead Specialist, GSUGL, WBG</i>	
16:00-16:30	Takeaways <i>Phil Karp, Lead KM Specialist, GSURR, WBG</i>	
17:00-18:15	Networking Dinner at Kappogi, Grandma's Izakaya, Iino Building B1F	

DAY 2 Tuesday, April 24th, 2018 in Tokyo (TDLC and Shinjuku)

SCHEDULE

8:00-8:30	Luggage drop off at hotel
8:45-9:00	Coffee at TDLC (Breakfast at hotel)
9:00-9:05	Introducing D2 Program Facilitator: Dan Levine, Senior Officer, TDLC, GSURR, WBG  Poll Everywhere
9:05-10:15	Thematic Session 2: Engaging citizens and building trust in local authorities through participatory approaches and tools; Moderator: Lauren Sorkin, Regional Director, City & Practice Management, 100 Resilient Cities Overview - Phoram Shah, Urban Specialist, GSURR, WBG Speakers: <ul style="list-style-type: none"> • Professor Seiji Terakawa, Associate Professor, Faculty of Architecture, Kindai University • Celine d'Cruz, Urban Practitioner, Urban Poverty, Asian Coalition for Housing Rights and ex-Slum Dwellers International • Gladys Juma, Community Development Officer, Kenya Informal Settlements Program • Carolina Franco Bano, Senior Knowledge Management Professional, Profesional Senior de Gestión del Conocimiento
10:15-10:30	Coffee Break
10:30-11:30	Shift and Share II Countries share their experience Facilitator: Haruka Imoto, KM Analyst, TDLC, GSURR, WBG
11:30-12:15	Lunch
12:15-13:00	Bus ride to Shinjuku Venue
13:00-14:30	Briefing of Site Visit 1: Kabukicho, Shinjuku City Format: Panel Interview The briefing and site visit will take place in Shinjuku City office. Focus will be on the city's efforts to reduce crime and violence and enhance social inclusion in the Kabukicho red-light district area, addressing the respective roles of the ward's citizen engagement scheme (Renaissance Promotion Association) ward office, Tokyo Metropolitan Government, and local police. Facilitator: Ellen Hamilton, Lead Urban Specialist, GSURR, WBG Speakers: <ul style="list-style-type: none"> • Yusuke Asano, Director, Kabukicho Renaissance Promotion Council Office (Preparation Section for the Olympic and Paralympic Games Tokyo 2020, Shinjuku City) • Naoyuki Kashiwagi, Executive Director, Kabukicho Town Management, Organization (TMO), Shinjuku City • Naoki Ishiwata, Assistant Manager, Urban Landscape and Town Planning Section, Shinjuku City • Shinji Nakamura, Assistant Director, Station Area Foundation Management, Station Area Management, Shinjuku City • Tooru Ishii, Acting Director & Police Inspector, Organized Crime Department, Shinjuku Police, National Police Agency
14:30-16:00	Site Visit 1: Walking Tour around Kabukicho and around Shinjuku Station Area Guide: Shinjuku City, Tokyo Metropolitan Government
16:00-16:50	Bus ride to Tokyo station

17:00-20:00	Express train (Shinkansen) ride from Tokyo Station at 17:20 to Shin-Osaka Station (arrive at 19:53) Bus ride to hotel
--------------------	--

DAY 3	
Wednesday, April 25th, 2018 in Osaka	
SCHEDULE	
9:15-9:45	Bus ride to Nishinari ward Office
9:45-10:00	Arrival to briefing venue, coffee
10:00-10:30	Facilitator: Dan Levine, Senior Officer, TDLC, GSURR, WBG Takeaway from Day 1 and Day 2 Ellen Hamilton, Lead Urban Specialist, GSURR, WBG Welcome remark from Mayor of Nishinari ward, Osaka City Minoru Yokozeki, Director General for Nishinari Ward, Nishinari Ward, Osaka City
10:30-11:45	Thematic Session 3: Ensuring economic inclusion through connecting lagging neighborhoods to jobs Format: Panel Discussion/Presentation Moderator: Phil Karp, Lead KM Specialist, GSURR, WBG <ul style="list-style-type: none"> Overview: Carolina Franco Bánó, Senior Knowledge Management Professional, ACI Medellín, Colombia S. Atyia Martin, CEO & Founder, All Aces Inc. / Former Chief Resilience Officer, Boston, USA Celine d'Cruz, Urban Proctitioner, Urban Poverty, Asian Coalition for Housing Rights
11:45-12:15	Site Visit Briefing: Socio-Political Overview of Airin District Overall Facilitator: Haruka Imoto, KM Analyst, TDLC, GSURR, WBG <ul style="list-style-type: none"> Seiji Terakawa, Associate Professor, Faculty of Architecture, Kindai University Toshio Mizuuchi, Professor, Urban Research Plaza, Department of Geography, Osaka City University
12:15-13:15	Lunch (Bento Box)
13:15-13:45	Move to site visit venue
13:45-16:30	Site Visit 2: Nishinari District Walking Tour Guides: Sen Arimura, Secretary-General, Kamagasaki City Renaissance Forum; Tatsuya Shirahase, Associate Professor, Faculty of Sociology, St. Andrew's University; Takaaki Hirakawa, CR-Assist, Community Based Research Center
16:30-16:40	Walk to dinner place
17:00-18:30	Group dinner to enjoy the in-depth Osaka culture and society (inviting Nishinari social and urban development collaborators) Venue: Kushi-katsu Iruiri (2-7-7, Ebisu Higashi, Naniwa Ward, Osaka)
18:45-19:10	Bus ride to hotel

DAY 4 Thursday, April 26th, 2018 in Osaka (Move to Tokyo at night)	
SCHEDULE	
8:00-9:00	Breakfast at hotel Participants drop their luggage by 8:30
9:00-9:15	Move to the conference room, "Icho", International House, Osaka
9:30-9:45	Day 3 stocktaking Facilitator: Dan Levine, Senior Officer, TDLC, GSURR, WBG
9:45-10:15	Roles of local government in planning safe, resilient and inclusive city <ul style="list-style-type: none"> • Kenzo Kariya, Subsection Chief of Project Adjustment Group, Health Welfare Department, Nishinari ward, Osaka City • Youichi Kamihoriuchi, Section Chief of Health and Welfare, Health Welfare Department, Nishinari ward, Osaka City
10:15-11:40	<p>Special Session: Success and lessons learnt from safe, resilient and inclusive development, Airin district, Nishinari ward, Osaka</p> <p>Format: Panel Discussion</p> <p>This session explores the social and political aspect of the region/district, policy menus offered to the district, and roles and responsibilities of different stakeholders and actors including Nishinari ward, Osaka city, Osaka prefecture, national government and policy station.</p> <p>Session 1: Overcoming Mistrust – Planning and implementing mechanisms for inclusive town planning and management</p> <p>Moderator, Haruka Imoto, KM Analyst, TDLC, GSURR, WBG</p> <p>Commentator, Professor Seiji Terakawa, Architecture, Kindai University</p> <p>• Yasuo Tanaka, President, 6th District, District Association (representing community and business)</p> <p>• Sen Arimura, Kamagasaki City Renaissance Forum (representing citizen association)</p> <p>• Kenzo Kariya, Subsection Chief of Project Adjustment Group, Health Welfare Department, Nishinari ward, Osaka City (representing municipality)</p> <p>• Youichi Kamihoriuchi, Section Chief of Health and Welfare, Health Welfare Department, Nishinari ward, Osaka City (representing municipality)</p> <p>• Professor Toshiro Mizuuchi, Urban Research Plaza, Osaka City University (commenting from academic point of view)</p>
11:40-11:50	Coffee Break

11:50-12:50	Special Session (cont.)
	<p>Session 2: Lessons learnt for Improving Urban Amenities, Infrastructure and Land Use in Airin District</p> <p><i>Moderator, Haruka Imoto, KM Analyst, TDLC, GSURR, WBG</i></p> <p><i>Commentator, Professor Seiji Terakawa, Architecture, Kindai University</i></p> <p> Poll Everywhere</p> <ul style="list-style-type: none"> • <i>Yasuo Tanaka, President, 6th District, District Association (representing community and business)</i> • <i>Sen Arimura, Kamagasaki City Renaissance Forum (representing citizen association)</i> • <i>kenzo Kariya, Subsection Chief of Project Adjustment Group, Health Welfare Department, Nishinari ward, Osaka City (representing municipality)</i> • <i>Youichi Kamihoriuchi, Section Chief of Health and Welfare, Health Welfare Department, Nishinari ward, Osaka City (representing municipality)</i> • <i>Professor Toshio Mizuuchi, Urban Research Plaza, Osaka City University (commenting from academic point of view)</i>
12:50-13:35	Lunch
13:35-14:35	<p>Peer Assist</p> <p><i>Facilitated by Haruka Imoto, KM Analyst, TDLC, GSURR, WBG</i></p>
14:35-14:50	Coffee Break
14:50-15:00	<p>Introduction to Action Plan</p> <ul style="list-style-type: none"> • <i>Dan Levine, Senior Officer, TDLC, GSURR, WBG</i> • <i>Yuko Okazawa, Urban Specialist, TDLC, GSURR, WBG</i>
15:00-16:00	Action Plan Preparation
16:00-17:00	Move to Shin-Osaka Station
17:00-19:30	Express train ride (Shinkansen) from Shin-Osaka at 17:10 arriving to Tokyo at 19:43
19:30-19:50	Bus ride to Hotel

DAY 5 **Friday, April 27th, 2018 in Tokyo (TDLc)**

SCHEDULE

8:15-9:00	Breakfast at hotel
9:00-9:45	Action Plan preparation
9:45-11:30	<p>Action Plan Part I</p> <p>Facilitator: Dan Levine, Senior Officer, TDLc, GSURR, WBG</p> <p>Experts Panel:</p> <ul style="list-style-type: none"> • Ellen Hamilton, Lead Urban Specialist, GSURR, WBG • Chloe Fevre, Sr Violence Prevention Specialist, GSURR, WBG • Celine d'Cruz, Urban Practitioner, Urban Poverty, Asian Coalition for Housing Rights • S. Atiya Martin, CEO & Founder, All Aces Inc. / Former Chief Resilience Officer, Boston, USA
11:30-12:15	Lunch
12:15-13:15	<p>Action Plan Part II</p> <p>Facilitator: Yuko Okazawa, TDLc, GSURR, WBG</p> <p>Experts Panel:</p> <ul style="list-style-type: none"> • Marc Forni, Lead Specialist, GSUGL, WBG • Phoram Shah, Urban Specialist, GSURR • Dan Levine, Senior Officer, TDLc, GSURR, WBG • S. Atiya Martin, CEO & Founder, All Aces Inc. / Former Chief Resilience Officer, Boston, USA
13:15-13:30	Coffee break
13:30-14:30	<p>Action Plan Part III</p> <p>Facilitator: Haruka Imoto, TDLc, GSURR, WBG</p> <p>Experts Panel:</p> <ul style="list-style-type: none"> • Ellen Hamilton, Lead Urban Specialist, GSURR, WBG • Dan Levine, Senior Officer, TDLc, GSURR, WBG • Celine d'Cruz, Urban Practitioner, Urban Poverty, Asian Coalition for Housing Rights • Carolina Franco Bano, Senior Knowledge Management Professional, ACI Medellin, Colombia
14:30-15:00	<p>Summary and way forward</p> <p>Ellen Hamilton, Lead Urban Specialist, GSURR, WBG</p> <p>Dan Levine, Senior Officer, TDLc, GSURR, WBG</p>
15:00	Goodbye Toast

Participant List

		Name	Title	Department	Organization
1		Mato Wazamba	Urban Specialist	GSUR	World Bank
2	1. Afr. Somalia (Mogadishu, Kismayo and Baidoa)	Abdullahi Warsame	Chief of Bureau	Urban	Brakka Municipality
3		Isahak Mohamed Yusuf	Mayor of Kismayo	Urban	Ministry of Planning, Investment and Economic Development
4		Ismael Ahmedou Yusuf	Acting Permanent Secretary	Ministry of Planning	Ministry of Planning, Investment and Economic Development
5		Franki Wadiah Barua	Secy Urban Services Specialist	GSUR	World Bank
6	2. Afr. Liberia (Monrovia)	George Mahama	Secy Development Specialist	GSUR	World Bank
7		Jefferson Tamba Forgie	Mayor of Monrovia	City Government	Monrovia City Corporation
8		Mohamed M. Baraka, Jr	Administrative Assistant	Mayor's Office	World Bank
9		Marcel Innocent-Herou	Senior Urban Development Specialist	GSUR	Ministry of Finance
10	3. ECA: Somalia (Baidoa, Zone 5)	Daniël Flores	Mayor	Sin District of Baidoa	5th District City Hall
11		Rares Hoopma	General Director	Transparency and Control	5th District City Hall
12		Rajeev Dana Matharu	General Director	Education and Career	World Bank
13		Bahm Ineri	Senior Urban Development Specialist	GSUR	Ministry of Finance
14	4. ECA: Madagascar (Antananarivo)	Talissa Shadrinova	Senior Operational Officer	GSUR	Ministry of Finance
15		Biera Sapsasra	Officer for International Financial Relations, Cer	Ministry of Finance	Ministry of Finance
16		Lubica Padiljakovic	Lead Project Coordinator	Municipal Services Improvement Project	World Bank
17		Judy Zheng	Urban Analyst	GSUR	World Bank
18	5. EAP: Papua New Guinea (Port Moresby)	Samy Woo	Senior Operations Officer	East Asia & Pacific Region	World Bank
19		Jacob Manase	Assistant Secretary Policy & Planning	Policy Planning, Monitoring and Evaluation	Department for Community Development & Religion
20		Nort Lino	Director General	Ministry of Youth, Religion & Community Development	National Youth Development Authority
21		Lulu Joel Ted	Deputy City Manager	Community & Social Services	National Capital District Commission
22		Nastuko Takase	Urban Specialist	GSUR	World Bank
23	6. EAP: Myanmar (Yangon)	Theingi Aun	Operations Analyst	Social Development	World Bank
24		San San Hwe	Head of Division	City Planning and Land Administration	Varang City Development Committee
25		KHANG SU SU SOE	Assistant Director	City Planning and Land Administration	Ministry of Construction
26		Ura Abdallah Abdallah	Senior Urban Specialist	Department of Urban and Housing Development	World Bank
27	7. MNA: Jordan (Amman and Irbid)	Negiform Faqah Awwo	Social Development Specialist (YP)	GSUR	World Bank
28		Said Mahmoud Alzawwari	Director	Mechanical engineering	Hashemite university
29		Huda Hlazi Hlazi	Chief Resilience Officer	Risk and Crisis Management Unit	Greater Irbid Municipality
30		Nureen Ahmed Alwag	Chief Resilience Officer	Mayor's Office	Greater Amman Municipality
31	8. MNA: Lebanon (Beirut/Dhoh)	Tony Zahra Stier	CRD	Resilience office	Reliance office
32		Amr Nabil Bishara	Senior social Development Specialist	GSUR	World Bank
33	9. Egypt (Upper Egypt)	Salma Ratem El Gernani	Consultant	GSUR	World Bank
34		Hesham Abdelazek Tawik Elhab	Assistant to the Minister	Program Coordination Unit	Ministry of Local Development
35		Nihad ADEB Elawad Attalla	Institutional Development & Capacity Building Specialist	GSUR	Ministry of Local Development
36	10. Argentina (Cordoba)	Santiago Andres Scabiosa	Program Analyst	GSUR	World Bank
37		Agustin Bottero	Deputy Chief Resilience Officer	Section of Strategic Development and Resilience	Municipality of the City of Santa Fe
38	11. LAC: Panama (Panama City)	Pam Eduardo Serrano	Specialist	GSUR	IBRD
39		Diego Escobedo Lopez	Specialist	Resilience Office	Pejaraa City Municipal Government Alcaldia de Panama
40		Diego Torres de Jil	Architect	Urban Planning Office	World Bank
41	12. AFR: Sierra Leone (Freetown)	Horatio Max Gywe	Lead Urban Specialist	GSUR	Freetown City Council
42		Abdul Karim Marah	City Engineer	Engineering	Freetown City Council
43		Juliana Mendez Pava	Development Planning Officer	Development Planning	100 Resilient Cities
44	13. Brazil (Porto Alegre)	Julia Brito Neto	Social Specialist	50	Ministry of Police of the State of Ceara
45		Lord Massala Mendes Freitas	Municipal Secretary	Military Police	Municipality of Teresopolis
46		Lauren Nicole Smith	Regional Director	City & Practice Management	Ministry of Police of the State of Ceara
47	100RC	Joseph John Buzio	Chief Resilience Officer	Office of Strategic Planning & Resilience	100 Resilient Cities
48	Toronto City	Kenich Kobayashi	Associate CRD	Urban Design Division	Toronto City
49		Tyrene Noda	Urban Designer	Urban Poverty	Toronto City
50	Vancouver City	Celine d'Clu	Urban Practitioner	GSUR	Vancouver City
51		Phuran Shah	Urban Specialist	GSUR	Vancouver City
52		Chloe Fevre	Sr Violence Prevention Specialist	GSUR	World Bank
53		Gladya Imbova Juma	Community Development Officer	GSUR	World Bank
54		S. Ayin Martin	Knowledge Management Senior Professional	GSUR	World Bank
55	International Experts	Carolina Baro	CEO & Founder	GSUR	World Bank
56		Santiago Uribe	Chief Resilience Officer	GSUR	World Bank
57		Keirna Ben Bih	Urban DTM Specialist	GSUR	World Bank
58		Marc Ferni	Lead Specialist	GSUR	World Bank
59		Ellen Hamilton	Lead Urban Specialist	GSUR	World Bank
60		Phil Kemp	Senior officer	GSUR	World Bank
61		Dan Levine	Urban Specialist	GSUR	World Bank
62		Hezuka Inoue	Urban Specialist	GSUR	World Bank
63		Yuko Ohtsawa	Event Coordinator	GSUR	World Bank
64		Yumi Sawamura	Event Coordinator	GSUR	World Bank
65		Chiyuki Mitoku	Program Assistant	GSUR	World Bank
66	TEAM	Aya Hayabusa	Senior CRD Assistant	GSUR	World Bank
67		Sun Young Park	Communication Consultant	GSUR	World Bank
68		Ian Mitchell	CRD Consultant	GSUR	World Bank
69		Mamro Tanaka	Research Assistant	GSUR	World Bank
70		Asako Sato	Research Assistant	GSUR	World Bank
71		Takari Riku (Yu U)	Project Assistant	GSUR	World Bank
72		Tao Su	Project Assistant	GSUR	World Bank
73		Saji Tealabas	Senior Director	Architecture	Kenya University
74		Takasi Kuroki	Chief Executive	Architecture	Kenya University
75		Hiroyuki Kishig	Manager	Architecture	Kenya University
76		Shinji Nakamura	Assistant Director	Architecture	Kenya University
77		Shinji Nakamura	Assistant Director	Architecture	Kenya University
78		Toru Uchi	Director General for Nishinari Ward	Urban Research Plaza	Osaka City University
79		Masaru Yashiki	Professor	Sociology	Osaka City University
80		Takashi Shirahata	Associate Professor	Sociology	Osaka City University
81	Japanese Speakers/Guides	Takashi Shirahata	Associate Professor	Sociology	Osaka City University
82		Kenji Kera	Subsection chief of project adjustment group	Health Welfare Department	Health Welfare Department
83		Yoshinori Kambuchi	Section chief of Health and Welfare	Health Welfare Department	Health Welfare Department
84		Yasuo Tanaka	President	GSUR	Health Welfare Department
85		Sen Aomura	Secretary-General	GSUR	Health Welfare Department
86		Hiroyuki Tagita	CRD	GSUR	Health Welfare Department
87		Hiroyuki Tagita	CRD	GSUR	Health Welfare Department
88		Hiroyuki Tagita	CRD	GSUR	Health Welfare Department
89		Hiroyuki Tagita	CRD	GSUR	Health Welfare Department

TECHNICAL DEEP DIVE
ON PLANNING SAFE, INCLUSIVE AND RESILIENT CITIES
APR 23 TO APR 27, 2018: TOKYO AND OSAKA

SPEAKERS AND COLLABORATORS



Dan Levine
Team Lead of TDLC
Senior Officer
Tokyo Development Learning Center
World Bank



Lauren Nicole Sorkin
TDD Speaker
Regional Director
City & Practice Management
100 Resilient Cities



Ellen Hamilton
TDD Technical Lead
Lead Knowledge Management Specialist
GSURR
World Bank



Chloe Fevre
TDD Team
Sr Violence Prevention Specialist
GSURR
World Bank



Phil Karp
TDD Team
Lead Knowledge Management Specialist
GSURR
World Bank



Haruka Imoto
TDD Team
Knowledge Management Analyst
Tokyo Development Learning Center
World Bank



Oscar Santiago Uribe Rocha
TDD Speaker
Chief Resilience Officer
Resilience Office Medellin
Corporation Resilience Office Medellin



Gladys Imbosa Juma
TDD Speaker
Community Development Officer
Kenya Informal Settlements Program

TECHNICAL DEEP DIVE

ON PLANNING SAFE, INCLUSIVE AND RESILIENT CITIES

APR 23 TO APR 27, 2018: TOKYO AND OSAKA

SPEAKERS AND COLLABORATORS

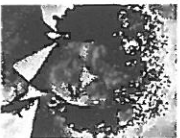

S. Atvia Martin
TDD Speaker
CEO & Founder
All Aces Incorporated



Carolina Franco Bano
TDD Speaker
Knowledge Management Senior Professional
Knowledge Management
Agency for Cooperation and Investment for Medellín



Joseph Runzo
TDD Speaker
Chief Resilience Officer
Office of Strategic Planning & Resilience
Toyama City



Marc Forri
TDD Technical Lead
Lead Specialist
GSUGL
World Bank



Phoram Shah
TDD Speaker
Urban Specialist
GSURR
World Bank

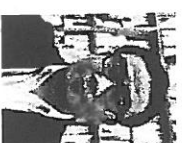

Seiji Terakawa
TDD Speaker
Associate Professor
Faculty of Architecture
Kindai University



Celine d'Cruz
TDD Speaker
Urban Practitioner
Urban Poverty
Asian Coalition for Housing Rights



Yusuke Asano
TDD Speaker
Director, Kabukicho Renaissance Promotion Council Office
(Preparation Section for the Olympic and Paralympic
Games Tokyo 2020, Shinjuku City)

TECHNICAL DEEP DIVE ON PLANNING SAFE, INCLUSIVE AND RESILIENT CITIES APR 23 TO APR 27, 2018: TOKYO AND OSAKA

SPEAKERS AND COLLABORATORS



Naoyuki Kashiwagi
TDD Speaker
Executive Director
Kabukicho Town Management
Organization, Shinjuku City



Naoki Ishiwata
TDD Speaker
Assistant Manager
Urban Landscape and Town Planning Section
Shinjuku City

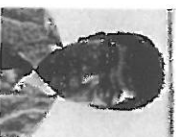

Shinji Nakamura
TDD Speaker
Assistant Director
Station Area Foundation Management, Station Area
Management, Shinjuku City



Tooru Ishii
Acting Director & Police Inspector
Organized Crime Department
Shinjuku Police
National Police Agency



Minoru Yokozeki
TDD Speaker
Director General for Nishinari Ward
Nishinari Ward
Osaka City



Toshio Mizuuchi
TDD Speaker
Professor
Urban Research Plaza, Department of Geography
Osaka City University



Sen Arimura
TDD Speaker
Secretary-General
Kamagasaki City Renaissance Forum



Tatsuya Shirahase
TDD Speaker
Associate Professor
Faculty of Sociology
St. Andrew's University

TECHNICAL DEEP DIVE ON PLANNING SAFE, INCLUSIVE AND RESILIENT CITIES APR 23 TO APR 27, 2018: TOKYO AND OSAKA

SPEAKERS AND COLLABORATORS



Takaaki Hirakawa
TDD Speaker
CR-Assist
Community Based Research Center



Kenzo Kariya
TDD Speaker
Subsection Chief of Project Adjustment Group
Health Welfare Department
Nishinari Ward, Osaka City



Youichi Kamihoriuchi
TDD Speaker
Section Chief of Health and Welfare
Health Welfare Department
Nishinari Ward, Osaka City



Yasuo Tanaka
TDD Speaker
President
6th District
District Association



Yuko Okazawa
TDD Team
Urban Specialist
Tokyo Development Learning Center
World Bank



Keiichi Kobayashi
City Partner
Associate CRO
Office of Strategic Planning & Resilience
Toyama City



Tsuneo Noda
City Partner
Urban Designer
Urban Design Division
City of Yokohama



Karima Ben Bih
TDD Team
Urban DRM Specialist
GSURR
World Bank

TECHNICAL DEEP DIVE
ON PLANNING SAFE, INCLUSIVE AND RESILIENT CITIES
APR 23 TO APR 27, 2018: TOKYO AND OSAKA

SPEAKERS AND COLLABORATORS



Yuichi Nakayama
TDD Co-operator

Director

Urban Landscape and Town Planning Section
Shinjuku City

(in order of speaking)

TECHNICAL DEEP DIVE

ON PLANNING SFAE, INCLUSIVE AND RESILIENT CITIES

APR 23 TO APR 27, 2018: TOKYO AND OSAKA

PARTICIPANTS



Agustín Botteron
Santa Fe, Argentina
Deputy Chief Resilience Officer
Secretary of Strategic Development and Resilience
Municipality of the City of Santa Fe



Santiago Andres Scialabba
Cordoba, Argentina
Program Analyst
Social Development
World Bank



Julio Brizzi Neto
Fortaleza, Brazil
Municipal Secretary
Youth Public Police's Special Coordination
Municipality of Fortaleza



Jose Messias Mendes Freitas
Fortaleza, Brazil
Capitão
Military Police
Military Police of the State of Cearé



Juliana Medeiros Paiva
Fortaleza, Brazil
Social Specialist
GSURR
World Bank



Hesham Abdelrazek Tawfik ElHelbawy
Cairo, Egypt
Assistant to the Minister
Ministry of Local Development



Nahed ADIB Eskandar Attala
Cairo, Egypt
Institutional Development & Capacity Building Specialist
Program Coordination Unit
Ministry of Local Development



Amal Nabil Bastorous
Cairo, Egypt
Senior Social Development Specialists
GSURR
World Bank

TECHNICAL DEEP DIVE

ON PLANNING SF&E, INCLUSIVE AND RESILIENT CITIES

APR 23 TO APR 27, 2018: TOKYO AND OSAKA

PARTICIPANTS



Salma Raseem El Gammal
Cairo, Egypt
Consultant
GSURR
World Bank



Huda Hijazi Hijazi
Irbid, Jordan
Director
Risk and Crises Management Unit
Greater Irbid Municipality

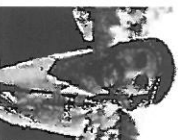

Saed Mahmoud Alzawahreh
Zarqa, Jordan
Student
Mechanical Engineering
Hashemite University



Nisreen Ahmad Alaraj
Amman, Jordan
Chief Resilience Officer (Amman, Jordan)
Mayor's office
Greater Amman Municipality



Ngeniform Fawah Akwo
Amman and Irbid, Jordan
Social Development Specialist
GSURR
World Bank



Lina Abdallah Abdallah
Amman and Irbid, Jordan
Senior Urban Specialist
GSURR
World Bank

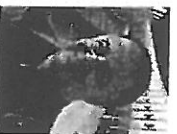

Tony Zakhia Sfeir
Byblos, Lebanon
Chief Resilience Officer Byblos
Resilience office



Jefferson Tamba Koijee
Monrovia, Liberia
Mayor of Monrovia
City Government
Monrovia City Corporation

TECHNICAL DEEP DIVE

ON PLANNING SFAE, INCLUSIVE AND RESILIENT CITIES

APR 23 TO APR 27, 2018: TOKYO AND OSAKA

PARTICIPANTS

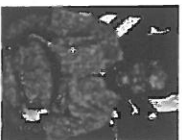

Mohammed M Bamba, Jr
Monrovia, Liberia
Administrative Assistant
Mayor's office
Monrovia City Corporation

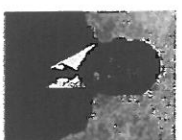

Farouk Mollah Banna
Monrovia, Liberia
Sr. Urban Sanitation Specialist
GSURR
World Bank



Gloria Mahama
Monrovia, Liberia
Social Development Specialist
GSURR
World Bank



Bisera Spasevska
Skopje, Macedonia
Officer for International Financial Relations, Central
Financing and Contracting Department
Cabinet of the Minister of Finance, Ministry of Finance



Ljubica Patidjankovska
Skopje, Macedonia
Lead Project Coordinator
Municipal Services Improvement Project
Ministry of Finance



Bekim Imeri
Skopje, Macedonia
Senior Social Development Specialist
GSURR
World Bank



Tatiana Shadrunova
Skopje, Macedonia
Senior Operations Officer
GSURR
World Bank



San San Htwe
Yangon, Myanmar
Head of Division
City Planning and Land Administration
Yangon City Development Committee

TECHNICAL DEEP DIVE

ON PLANNING SF&E, INCLUSIVE AND RESILIENT CITIES

APR 23 TO APR 27, 2018: TOKYO AND OSAKA

PARTICIPANTS

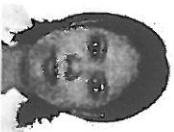

Khaing Su Su Soe
Nay Pyi Taw, Myanmar
Assistant Director
Department of Urban and Housing Development
Ministry of Construction



Theingi Min
Yangon, Myanmar
Operations Analyst
Social Development
World Bank



Natsuko Kikutake
Yangon, Myanmar
Urban Specialist
GSURR
World Bank



Celsa Elizabeth Lopez
Panama city, Panama
Technical Coordinator
Resilience Office
Mayor of Panama



Diana Esther Xie Jia
Panama city, Panama
Architect
Urban Planning Office
Panama City Municipal Government



Harris Eduardo Sanahuja
Panama city, Panama
Senior DRM Specialist
GSURR
World Bank



Norit Luio
Port Moresby, Papua New Guinea
Director General
Ministry of Youth, Religion & Community Development
National Youth Development Authority



Jacob Manase
Port Moresby, Papua New Guinea
Assistant Secretary Policy & Planning
Policy Planning Monitoring and Evaluation
Department for Community Development & Religion

TECHNICAL DEEP DIVE

ON PLANNING SFAE, INCLUSIVE AND RESILIENT CITIES

APR 23 TO APR 27, 2018: TOKYO AND OSAKA

PARTICIPANTS

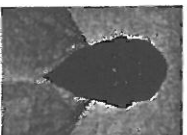

Lulu Joel Ted
Port Moresby, Papua New Guinea
Deputy City Manager
Community & Social Services
National Capital District Commission

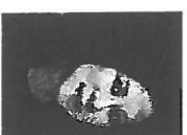

Sonya Woo
Port Moresby, Papua New Guinea
Senior Operations Officer
GSURR
World Bank



Judy Zheng
Port Moresby, Papua New Guinea
Urban Analyst
GSURR
World Bank



Daniel Florea
5th District of Bucharest, Romania
Mayor
5th District of Bucharest
5th District City Hall

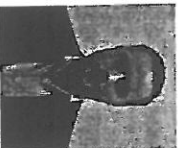

Rares Hopinca
5th District of Bucharest, Romania
General Director
Transparency and Control
5th District City Hall

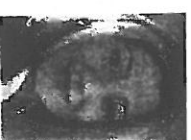

Raluca Dana Militaru
5th District of Bucharest, Romania
General Director
Education and Career
5th District City Hall



Marcel Ionescu-Heroiu
5th District of Bucharest, Romania
Senior Urban Development Specialist
GSURR
World Bank



Abdul Karim Marah
Freetown, Sierra Leone
Development Planning Officer
Development Planning
Freetown City Council

TECHNICAL DEEP DIVE
ON PLANNING SFAE, INCLUSIVE AND RESILIENT CITIES
APR 23 TO APR 27, 2018: TOKYO AND OSAKA



Horatio Max Gorvie
Freetown, Sierra Leone
City Engineer
Engineering
Freetown City Council

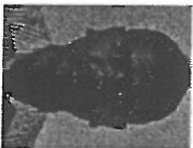

Abdullahi Ali Watiin
Baidoa, Somalia
Mayor of Baidoa
Urban
Baidoa Municipality

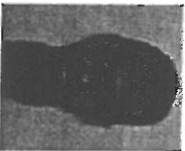

Jimale Ahmednur Yusuf
Mogadishu, Somalia
Acting Permanent Secretary
Ministry of Planning, Investment and Economic
Development



Deepali Tewari
Freetown, Sierra Leone
Lead Urban Specialist
GSURR
World Bank



Ibrahim Mohamed Yussuf
Kismayo, Somalia
Mayor of Kismayo
Urban
Municipal



Makiko Watanabe
Somalia
Senior Urban Specialist
GSURR
World Bank

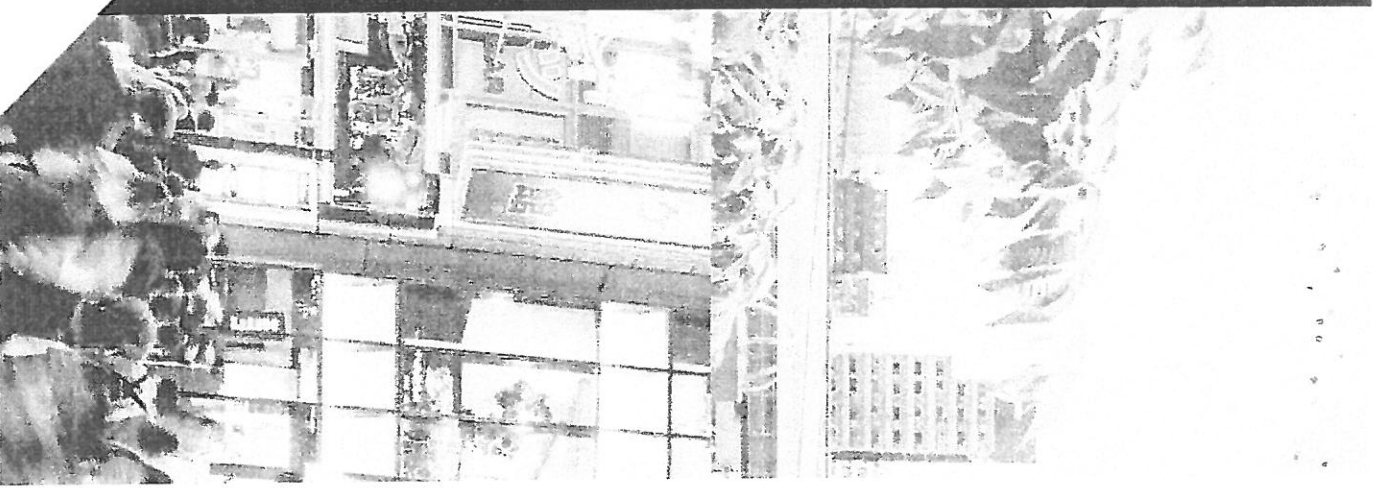

Tokyo and Osaka, Japan

Apr 23 ▶ Apr 27, 2018

Technical Deep Dive on Planning Safe, Inclusive and Resilient Cities



WORLD BANK GROUP
Social, Urban, Rural & Resilience



JAPAN GOV
THE GOVERNMENT OF JAPAN

Tokyo
Development
Learning
Center